

Patient report

Bio-Rad DATE: 06/07/2019
D-10 TIME: 08:12 PM
S/N: #DJ4I016123 Software version: 4.20-2
Sample ID: 10600190
Injection date 06/07/2019 08:10 PM
Injection #: 40 Method: HbA1c
Rack #: --- Rack position: 2

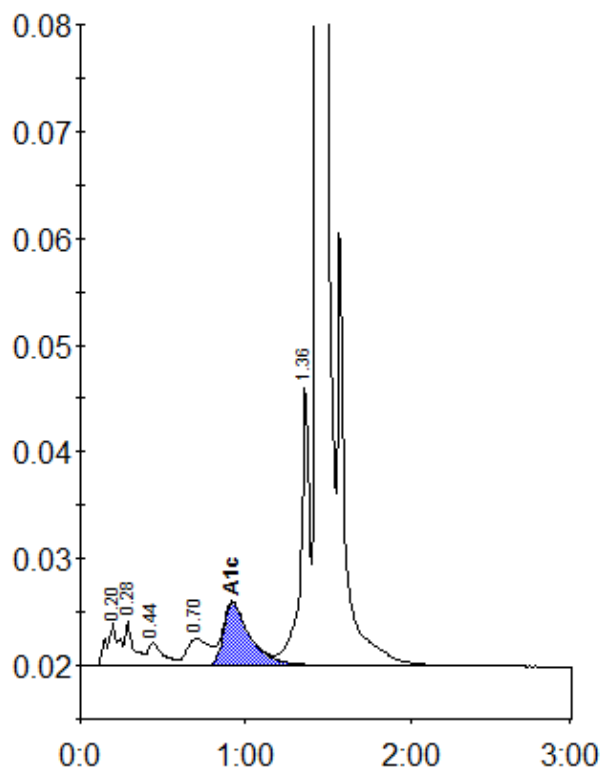

Peak table - ID: 10600190

Peak	R.time	Height	Area	Area %
A1a	0.20	4003	20230	1.1
A1b	0.28	4163	15450	0.8
F	0.44	2118	13768	0.7
LA1c/CHb-1	0.70	2524	24103	1.3
A1c	0.92	5907	66492	5.0
P3	1.36	26618	98226	5.2
A0	1.44	527994	1633991	87.3
Total Area:		1872260		

Concentration:	%
A1c	5.0